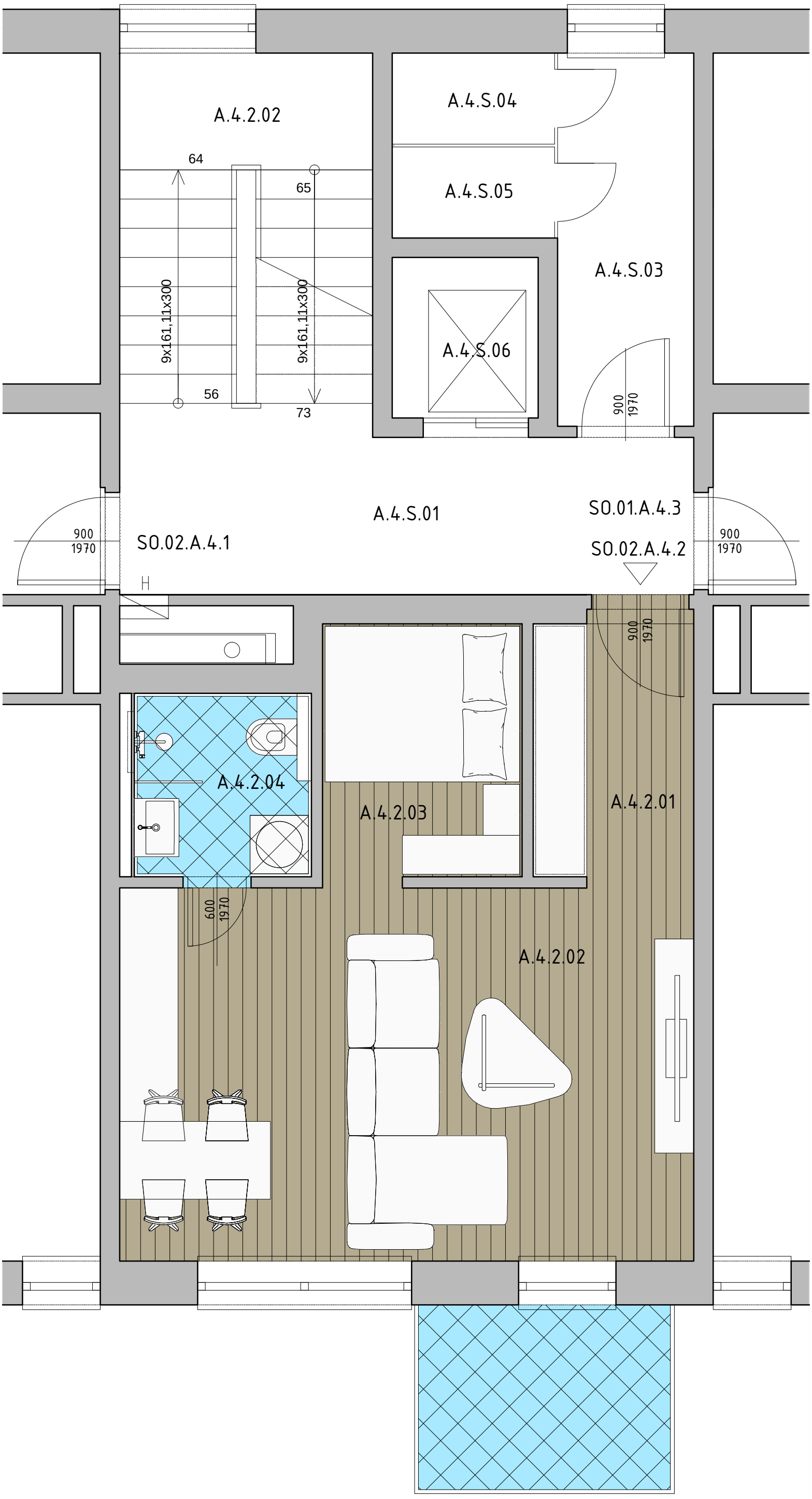
A.4.2.02
64
65
9x161,11x300
9x161,11x300
56
73
A.4.S.04
A.4.S.05
A.4.S.03
A.4.S.06
900
1970
A.4.S.01
SO.01.A.4.3
SO.02.A.4.1
SO.02.A.4.2
900
1970
900
1970
900
1970
A.4.2.04
A.4.2.03
A.4.2.01
600
1970
A.4.2.02